

LOT TABLE (TOTAL SQ. FT.)				LOT TABLE (OUTSIDE S.A.A.E.)			
LOT	BLOCK	SQ. FT.	ACRES	LOT	BLOCK	SQ. FT.	ACRES
1	B/3431	1890	0.043	1	B/3431	1560	0.036
2	B/3431	1454	0.033	2	B/3431	1200	0.028
3	B/3431	1454	0.033	3	B/3431	1200	0.028
4	B/3431	1454	0.033	4	B/3431	1200	0.028
5	B/3431	2104	0.048	5	B/3431	1736	0.040
6	B/3431	2043	0.047	6	B/3431	1686	0.039
7	B/3431	1454	0.033	7	B/3431	1200	0.028
8	B/3431	1454	0.033	8	B/3431	1200	0.028
9	B/3431	1454	0.033	9	B/3431	1200	0.028
10	B/3431	1454	0.033	10	B/3431	1200	0.028
11	B/3431	2646	0.061	11	B/3431	2239	0.051
12	B/3431	2433	0.056	12	B/3431	1384	0.032
13	B/3431	1442	0.033	13	B/3431	1224	0.028
14	B/3431	1448	0.033	14	B/3431	1229	0.028
15	B/3431	1442	0.033	15	B/3431	1224	0.028
16	B/3431	3236	0.074	16	B/3431	1384	0.032
17	B/3431	2492	0.057	17	B/3431	1427	0.033
18	B/3431	1417	0.033	18	B/3431	1204	0.028
19	B/3431	1438	0.033	19	B/3431	1218	0.028
20	B/3431	1441	0.033	20	B/3431	1213	0.028
21	B/3431	2970	0.068	21	B/3431	1228	0.028
22	B/3431	1451	0.033	22	B/3431	1218	0.028
23	B/3431	1446	0.033	23	B/3431	1207	0.028
24	B/3431	1446	0.033	24	B/3431	1207	0.028
25	B/3431	1446	0.033	25	B/3431	1207	0.028
26	B/3431	1446	0.033	26	B/3431	1207	0.028
27	B/3431	2969	0.068	27	B/3431	2534	0.058
28	B/3431	4179	0.096	28	B/3431	3611	0.083
29	B/3431	1754	0.040	29	B/3431	1241	0.028
30	B/3431	1691	0.039	30	B/3431	1213	0.028
31	B/3431	1691	0.039	31	B/3431	1213	0.028
32	B/3431	1691	0.039	32	B/3431	1213	0.028
33	B/3431	3460	0.079	33	B/3431	2591	0.059

LOT	OWNER	RECORDING INFORMATION
4	AHC LAKE CLIFF I LLC	INST. NO. 20180026545 OPRDCT
5	AHC LAKE CLIFF I LLC	INST. NO. 201800267199 OPRDCT
6	AHC LAKE CLIFF I LLC	INST. NO. 201800267199 OPRDCT
7	AHC LAKE CLIFF I LLC	INST. NO. 20180026523 OPRDCT

- GENERAL NOTES:**
- LOT TO LOT DRAINAGE WILL NOT BE ALLOWED WITHOUT CITY OF DALLAS PAVING & DRAINAGE ENGINEERING SECTION APPROVAL.
  - THE BEARINGS SHOWN HEREON ARE BASED ON THE STATE PLANE COORDINATE SYSTEM, TEXAS NORTH CENTRAL ZONE 4202, NORTH AMERICAN DATUM OF 1983, ADJUSTMENT REALIZATION 2011.
  - THE PURPOSE OF THIS PLAT IS TO CREATE 31 RESIDENTIAL LOTS.
  - ALL COORDINATES SHOWN HEREON ARE BASED ON THE STATE PLANE COORDINATE SYSTEM, TEXAS NORTH CENTRAL ZONE 4202, NORTH AMERICAN DATUM OF 1983, ADJUSTMENT REALIZATION 2011.
  - ALL EXISTING BUILDINGS/STRUCTURES TO BE REMOVED.
  - THIS DEVELOPMENT IS RESTRICTED TO SINGLE FAMILY DWELLINGS ONLY.
  - ACCORDING TO MAP NO. 48113C0340J, DATED AUGUST 23, 2001 OF THE NATIONAL FLOOD INSURANCE RATE MAP PREPARED BY THE FEDERAL EMERGENCY MANAGEMENT AGENCY, THIS PROPERTY LIES WITHIN ZONE "X", (AREAS DETERMINED TO BE OUTSIDE OF THE 0.2% ANNUAL CHANCE FLOODPLAIN). THIS FLOOD STATEMENT DOES NOT IMPLY THAT THE PROPERTY AND/OR STRUCTURES THEREON WILL BE FREE FROM FLOODING OR FLOOD DAMAGE, ON RARE OCCASIONS, GREATER FLOODS CAN AND WILL OCCUR AND FLOOD HEIGHTS MAY BE INCREASED BY MAN-MADE OR NATURAL CAUSES. THIS FLOOD STATEMENT SHALL NOT CREATE LIABILITY ON THE PART OF THE SURVEYOR.

**LEGEND**

O	MONUMENT (AS NOTED)
ADS	1/2" IRON ROD WITH 3/4" ALUMINUM DISC SET STAMPED "ADDITION" RPLS 6570"
P.O.B.	POINT OF BEGINNING
P.O.C.	POINT OF COMMENCEMENT
I.R.F.	IRON ROD FOUND
I.P.F.	IRON PIPE FOUND
(CM)	CONTROLLING MONUMENT
(XXX,X)	RECORD DISTANCE
VOL.	VOLUME
PG.	PAGE
FKA	FORMERLY KNOWN AS
INST. NO.	INSTRUMENT NUMBER
MRDCT	OFFICIAL PUBLIC RECORDS, DALLAS COUNTY, TEXAS
DRDCT	MAP RECORDS, DALLAS COUNTY, TEXAS
ADDN	DEED RECORDS, DALLAS COUNTY, TEXAS
ESMT.	ADDITION
VAR	EASEMENT
ELEC.	VARIABLE
AC.	ELECTRIC
SQ. FT.	ACRES
FND.	SQUARE FEET
FR. WH.	FOUND
S.A.A.E.	FROM WHICH SHARED ACCESS AREA EASEMENT
(Hatched)	LIMITS OF S.A.A.E.
(Dashed)	EXISTING BUILDING (TO BE REMOVED)

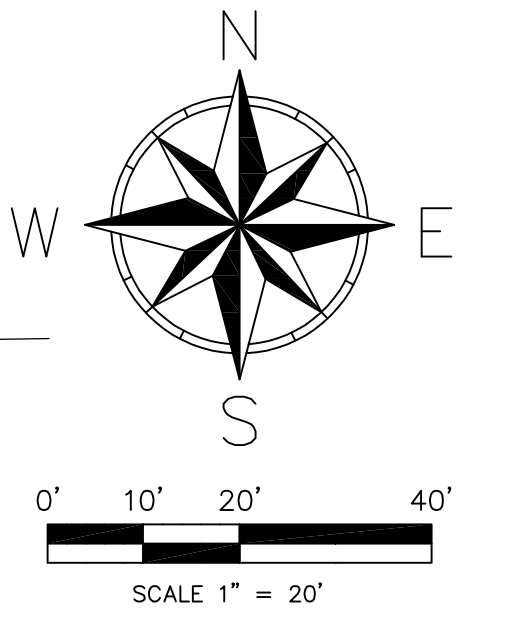
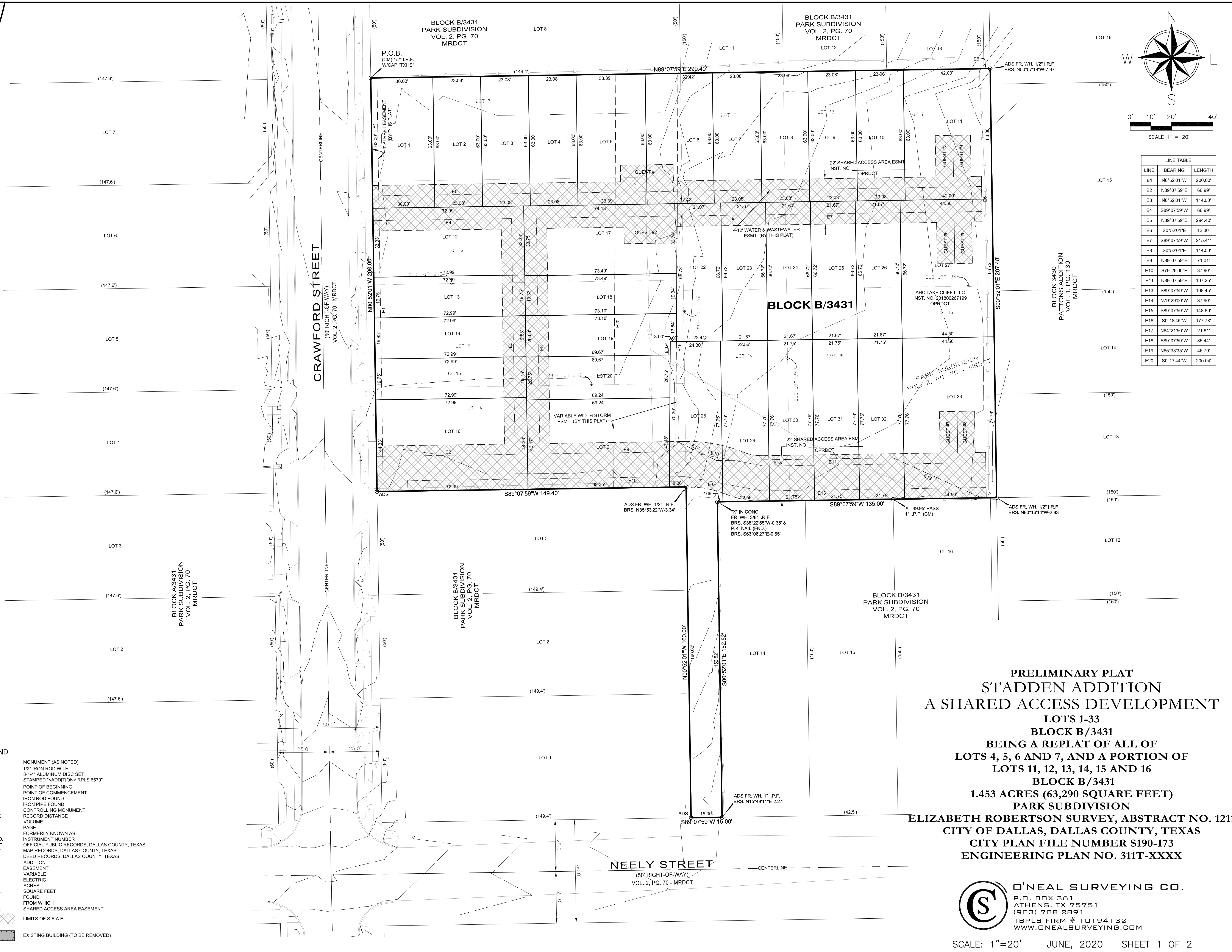

**LINE TABLE**

LINE	BEARING	LENGTH
E1	N0°52'01"W	200.00'
E2	N89°07'59"E	66.99'
E3	N0°52'01"W	114.00'
E4	S89°07'59"W	66.99'
E5	N89°07'59"E	294.40'
E6	S0°52'01"E	12.00'
E7	S89°07'59"W	215.41'
E8	S0°52'01"E	114.00'
E9	N89°07'59"E	71.01'
E10	S79°29'00"E	37.90'
E11	N89°07'59"E	107.25'
E13	S89°07'59"W	108.45'
E14	N79°29'00"W	37.90'
E15	S89°07'59"W	148.80'
E16	S0°18'45"W	177.78'
E17	N64°21'50"W	21.81'
E18	S89°07'59"W	85.44'
E19	N65°33'35"W	46.79'
E20	S0°17'44"W	200.04'

**PRELIMINARY PLAT**  
**STADDEN ADDITION**  
**A SHARED ACCESS DEVELOPMENT**  
**LOTS 1-33**  
**BLOCK B/3431**  
**BEING A REPLAT OF ALL OF**  
**LOTS 4, 5, 6 AND 7, AND A PORTION OF**  
**LOTS 11, 12, 13, 14, 15 AND 16**  
**BLOCK B/3431**  
**1.453 ACRES (63,290 SQUARE FEET)**  
**PARK SUBDIVISION**  
**ELIZABETH ROBERTSON SURVEY, ABSTRACT NO. 1211**  
**CITY OF DALLAS, DALLAS COUNTY, TEXAS**  
**CITY PLAN FILE NUMBER S190-173**  
**ENGINEERING PLAN NO. 311T-XXXX**

**O'NEAL SURVEYING CO.**  
 P.O. BOX 361  
 ATHENS, TX 75751  
 (903) 708-2891  
 TPLS FIRM # 10194132  
 WWW.ONEALSURVEYING.COM  
 SCALE: 1"=20'    JUNE, 2020    SHEET 1 OF 2

OWNER'S CERTIFICATE

STATE OF TEXAS §  
COUNTY OF DALLAS §

WHEREAS, AHC LAKE CLIFF I LLC IS THE OWNER OF A TRACT OF LAND SITUATED IN THE ELIZABETH ROBERTSON SURVEY, ABSTRACT NUMBER 1211, CITY OF DALLAS, DALLAS COUNTY, TEXAS, BEING ALL OF LOTS 4 THROUGH 6, AND A PORTION OF LOTS 11 THROUGH 16, BLOCK B/3431 OF PARKS SUBDIVISION, AN ADDITION TO THE CITY OF DALLAS BY PLAT THEREOF RECORDED IN VOLUME 2, PAGE 70, MAP RECORDS, DALLAS COUNTY, TEXAS (MRDC) AS CONVEYED TO AHC LAKE CLIFF I LLC BY DEEDS RECORDED IN INSTRUMENT NUMBER 201800267199, INSTRUMENT NUMBER 201800260523, AND INSTRUMENT NUMBER 201800260545, OFFICIAL PUBLIC RECORDS, DALLAS COUNTY, TEXAS (OPRDC), AND BEING MORE PARTICULARLY DESCRIBED BY METES AND BOUNDS AS FOLLOWS:

BEGINNING AT A 1/2" IRON ROD FOUND WITH CAP STAMPED "TXHS" IN THE EAST LINE OF CRAWFORD STREET AT THE NORTHWEST CORNER OF THE ABOVE-MENTIONED LOT 7;

THENCE NORTH 89 DEGREES 07 MINUTES 59 SECONDS EAST, ALONG THE NORTH LINE OF LOT 7, AND OVER AND ACROSS LOTS 11 THROUGH 13, A DISTANCE OF 299.40 FEET TO A 1/2" IRON ROD WITH ALUMINUM DISC STAMPED "STADDEN RPLS 6570" SET IN THE EAST LINE OF SAID LOT 13, SAME BEING THE WEST LINE OF LOT 16, BLOCK 3430, PATTONS ADDITION, AN ADDITION TO THE CITY OF DALLAS BY PLAT THEREOF RECORDED IN VOLUME 1, PAGE 130, (MRDCT);

THENCE SOUTH 00 DEGREES 52 MINUTES 01 SECONDS EAST, ALONG THE EAST LINE OF SAID LOT 13 AND THE ABOVE MENTIONED LOT 16, SAME BEING THE COMMON WEST LINE OF LOTS 16 THROUGH 13 OF THE ABOVE-MENTIONED PATTONS ADDITION, A DISTANCE OF 207.48 FEET TO A 1/2" IRON ROD WITH ALUMINUM DISC STAMPED "STADDEN RPLS 6570" SET;

THENCE SOUTH 89 DEGREES 07 MINUTES 59 SECONDS WEST, LEAVING SAID COMMON LINE AND GOING OVER AND ACROSS SAID LOTS 14 THROUGH 16, AT A DISTANCE OF 49.95 FEET PASS A 1" IRON PIPE FOUND, AND CONTINUING FOR A TOTAL DISTANCE OF 135.00 FEET TO AN "X" IN CONCRETE FOUND, FROM WHICH A 3/8" IRON ROD FOUND BEARS SOUTH 38 DEGREES 22 MINUTES 55 SECONDS WEST, A DISTANCE OF 0.35 FEET AND A P.K. NAIL FOUND BEARS SOUTH 63 DEGREES 06 MINUTES 27 SECONDS EAST, A DISTANCE OF 0.65 FEET;

THENCE SOUTH 00 DEGREES 52 MINUTES 01 SECONDS EAST, A DISTANCE OF 152.52 FEET TO A 1/2" IRON ROD WITH 3-1/4" ALUMINUM DISC STAMPED "STADDEN RPLS 6570" SET IN THE NORTH LINE OF NEELY STREET (50' RIGHT-OF-WAY) AND THE SOUTH LINE OF SAID LOT 14, FROM WHICH A 1" IRON PIPE FOUND BEARS NORTH 15 DEGREES 48 MINUTES 11 SECONDS EAST, A DISTANCE OF 2.27 FEET;

THENCE SOUTH 89 DEGREES 07 MINUTES 59 SECONDS WEST, ALONG THE NORTH LINE OF SAID NEELY STREET, A DISTANCE OF 15.00 FEET TO A 1/2" IRON ROD WITH 3-1/4" ALUMINUM DISC STAMPED "STADDEN RPLS 6570" SET AT THE SOUTHWEST CORNER OF SAID LOT 14, SAME BEING THE SOUTHEAST CORNER OF LOT 1, BLOCK B/3431 OF SAID PARK SUBDIVISION,;

THENCE NORTH 00 DEGREES 52 MINUTES 01 SECONDS WEST, ALONG THE EAST LINE OF LOTS 1 THROUGH 3, BLOCK B/3431 OF SAID PARK SUBDIVISION, A DISTANCE OF 160.00 FEET TO A 1/2" IRON ROD WITH 3-1/4" ALUMINUM DISC STAMPED "STADDEN RPLS 6570" SET AT THE SOUTHEAST CORNER OF THE ABOVE-MENTIONED LOT 4, BLOCK B/3431, FROM WHICH A 1/2" IRON ROD FOUND BEARS NORTH 35 DEGREES 53 MINUTES 22 SECONDS WEST, A DISTANCE OF 3.34 FEET;

THENCE SOUTH 89 DEGREES 07 MINUTES 59 SECONDS WEST, A DISTANCE OF 149.40 FEET TO A 1/2" IRON ROD WITH 3-1/4" ALUMINUM DISC STAMPED "STADDEN RPLS 6570" SET IN THE EAST LINE OF CRAWFORD STREET AT THE SOUTHWEST CORNER OF SAID LOT 4, BLOCK B/3431;

THENCE NORTH 00 DEGREES 52 MINUTES 01 SECONDS WEST, ALONG THE EAST LINE OF CRAWFORD STREET AND THE WEST LINE OF SAID LOTS 4 THROUGH 7, BLOCK B/3431, A DISTANCE OF 200.00 FEET TO THE POINT OF BEGINNING AND CONTAINING 1.453 ACRES (63,290 SQUARE FEET) OF LAND, MORE OR LESS.

OWNERS DEDICATION

NOW THEREFORE, KNOW ALL BY THESE PRESENTS:

THAT <OWNER NAMES> DO HEREBY ADOPT THIS PLAT, DESIGNATING THE HEREIN DESCRIBED PROPERTY AS STADDEN ADDITION TO THE CITY OF DALLAS, DALLAS COUNTY, TEXAS. THE EASEMENTS SHOWN THEREON ARE HEREBY RESERVED FOR THE PURPOSES INDICATED. THE UTILITY AND FIRE LANE EASEMENTS SHALL BE OPEN TO THE PUBLIC, FIRE AND POLICE UNITS, GARBAGE AND RUBBISH COLLECTION AGENCIES, AND ALL PUBLIC AND PRIVATE UTILITIES FOR EACH PARTICULAR USE. AN EASEMENT AREA AT LEAST 12 FEET WIDE IN THE AREA LABELED WATER AND WASTEWATER WITHIN THE MINIMUM 20-FOOT-WIDE SHARED ACCESS AREA IS RESERVED EXCLUSIVELY FOR PUBLIC WATER AND WASTEWATER BELOW GRADE (SURFACE ACCESS OVER THE WATER AND WASTEWATER EASEMENTS IS PERMISSIBLE). THE MAINTENANCE OF PAVING ON THE UTILITY AND FIRE LANE EASEMENTS IS THE RESPONSIBILITY OF THE PROPERTY OWNER. NO BUILDINGS, FENCES, TREES, SHRUBS, OR OTHER IMPROVEMENTS OR GROWTHS SHALL BE CONSTRUCTED, RECONSTRUCTED OR PLACED UPON, OVER OR ACROSS THE EASEMENTS AS SHOWN. SAID EASEMENTS BEING HEREBY RESERVED FOR THE MUTUAL USE AND ACCOMMODATION OF ALL PUBLIC UTILITIES USING OR DESIRING TO USE SAME. ALL, AND ANY PUBLIC UTILITY SHALL HAVE THE RIGHT TO REMOVE AND KEEP REMOVED ALL OR PARTS OF ANY BUILDING, FENCES, TREES, SHRUBS, OR OTHER IMPROVEMENTS OR GROWTHS WHICH IN ANY WAY MAY ENDANGER OR INTERFERE WITH THE CONSTRUCTION, MAINTENANCE OR EFFICIENCY OF ITS RESPECTIVE SYSTEM ON THE EASEMENTS, AND ALL PUBLIC UTILITIES SHALL AT ALL TIMES HAVE THE FULL RIGHT OF INGRESS AND EGRESS TO OR FROM AND UPON THE SAID EASEMENTS FOR THE PURPOSE OF CONSTRUCTING, RECONSTRUCTING, INSPECTING, PATROLLING, MAINTAINING AND ADDING TO OR REMOVING ALL OR PARTS OF ITS RESPECTIVE SYSTEMS WITHOUT THE NECESSITY AT ANY TIME OF PROCURING THE PERMISSION OF ANYONE. (ANY PUBLIC UTILITY SHALL HAVE THE RIGHT OF INGRESS AND EGRESS TO PRIVATE PROPERTY FOR THE PURPOSE OF READING METERS AND ANY MAINTENANCE OR SERVICE REQUIRED OR ORDINARILY PERFORMED BY THAT UTILITY).

NOTWITHSTANDING THE GENERAL EASEMENT LANGUAGE RECITED ABOVE, THE SHARED ACCESS AREA EASEMENT SHOWN ON THIS PLAT MAY NOT BE USED IN A MANNER INCONSISTENT WITH THE SHARED ACCESS AREA EASEMENT STATEMENT RECITED ON THIS PLAT, WHICH STATEMENT IS HEREBY ADOPTED AND ACCEPTED.

WATER MAIN AND WASTEWATER EASEMENTS SHALL ALSO INCLUDE ADDITIONAL AREA OF WORKING SPACE FOR CONSTRUCTION AND MAINTENANCE OF THE SYSTEMS. ADDITIONAL EASEMENT AREA IS ALSO CONVEYED FOR INSTALLATION AND MAINTENANCE OF MANHOLES, CLEANOUTS, FIRE HYDRANTS, WATER SERVICES AND WASTEWATER SERVICES FROM THE MAIN TO THE CURB OR PAVEMENT LINE, AND DESCRIPTION OF SUCH ADDITIONAL EASEMENTS HEREIN GRANTED SHALL BE DETERMINED BY THEIR LOCATION AS INSTALLED.

THIS PLAT APPROVED SUBJECT TO ALL PLATTING ORDINANCES, RULES, REGULATIONS, AND RESOLUTIONS OF THE CITY OF DALLAS.

WITNESS MY HAND THIS \_\_\_\_\_ DAY OF \_\_\_\_\_, 2018.

OWNER

\_\_\_\_\_  
NAME  
TITLE

STATE OF TEXAS §  
COUNTY OF DALLAS §

BEFORE ME, THE UNDERSIGNED AUTHORITY ON THIS DAY PERSONALLY APPEARED \_\_\_\_\_  
KNOWN TO ME TO BE THE PERSON WHOSE NAME IS SUBSCRIBED TO THE FOREGOING INSTRUMENT, AND  
ACKNOWLEDGED TO ME THAT HE EXECUTED THE SAME FOR THE PURPOSES AND CONSIDERATIONS  
THEREIN EXPRESSED IN THE CAPACITY THEREIN STATED.

GIVEN UNDER MY HAND AND SEAL OF OFFICE ON THIS \_\_\_\_ DAY OF \_\_\_\_\_, 2018

\_\_\_\_\_  
NOTARY PUBLIC IN AND FOR THE STATE OF \_\_\_\_\_

SURVEYOR'S STATEMENT

I, DANIEL CHASE O'NEAL, A REGISTERED PROFESSIONAL LAND SURVEYOR, LICENSED BY THE STATE OF TEXAS, AFFIRM THAT THIS PLAT WAS PREPARED UNDER MY DIRECT SUPERVISION, FROM RECORDED DOCUMENTATION, EVIDENCE COLLECTED ON THE GROUND DURING FIELD OPERATIONS AND OTHER RELIABLE DOCUMENTATION; AND THAT THIS PLAT SUBSTANTIALLY COMPLIES WITH THE RULES AND REGULATIONS OF THE TEXAS BOARD OF PROFESSIONAL LAND SURVEYING, THE CITY OF DALLAS DEVELOPMENT CODE (ORDINANCE NO. 19455, AS AMENDED), AND TEXAS LOCAL GOVERNMENT CODE, CHAPTER 212. I FURTHER AFFIRM THAT MONUMENTATION SHOWN HEREON WAS EITHER FOUND OR PLACED IN COMPLIANCE WITH THE CITY OF DALLAS DEVELOPMENT CODE, SEC. 51A-8.617 (a)(b)(c)(d) & (e); AND THAT THE DIGITAL DRAWING FILE ACCOMPANYING THIS PLAT IS A PRECISE REPRESENTATION OF THIS SIGNED FINAL PLAT.

DATED THIS THE \_\_\_\_\_ DAY OF \_\_\_\_\_, 2017.

**"PRELIMINARY, THIS DOCUMENT SHALL NOT BE RECORDED FOR ANY PURPOSE."**

DANIEL CHASE O'NEAL  
TEXAS REGISTERED PROFESSIONAL LAND SURVEYOR NO. 6570

STATE OF TEXAS §  
COUNTY OF DALLAS §

BEFORE ME, THE UNDERSIGNED AUTHORITY ON THIS DAY PERSONALLY APPEARED DANIEL CHASE O'NEAL, KNOWN TO ME TO BE THE PERSON WHOSE NAME IS SUBSCRIBED TO THE FOREGOING INSTRUMENT, AND ACKNOWLEDGED TO ME THAT HE EXECUTED THE SAME FOR THE PURPOSES AND CONSIDERATIONS THEREIN EXPRESSED IN THE CAPACITY THEREIN STATED.

GIVEN UNDER MY HAND AND SEAL OF OFFICE ON THIS \_\_\_\_ DAY OF \_\_\_\_\_, 2018

\_\_\_\_\_  
NOTARY PUBLIC IN AND FOR THE STATE OF \_\_\_\_\_

SHARED ACCESS AREA EASEMENT STATEMENT

THIS PLAT IS APPROVED BY THE CHIEF ENGINEER OF THE DEPARTMENT OF SUSTAINABLE DEVELOPMENT AND CONSTRUCTION OF THE CITY OF DALLAS AND ACCEPTED BY THE OWNER, SUBJECT TO THE FOLLOWING CONDITIONS, WHICH SHALL BE BINDING UPON THE OWNER, HIS HEIRS, GRANTEEES AND ASSIGNS:

THE SHARED ACCESS AREA AS DESIGNATED WITHIN THE LIMITS OF THIS ADDITION WILL BE MAINTAINED BY A HOMEOWNER'S ASSOCIATION AND/OR THE INDIVIDUAL LOT OWNERS OF THE LOT OR LOTS THAT ARE TRAVERSED BY OR ADJACENT TO THE SHARED ACCESS AREA. THE CITY OF DALLAS WILL NOT BE RESPONSIBLE FOR THE MAINTENANCE AND OPERATION OF THE SHARED ACCESS AREA OR FOR ANY DAMAGE TO PRIVATE PROPERTY OR PERSON THAT RESULTS FROM THE USE OR CONDITION OF THE SHARED ACCESS AREA. IN THE EVENT THAT THE CITY OF DALLAS OR DALLAS WATER UTILITIES DOES ELECT TO REPAIR PAVING IN THE SHARED ACCESS AREA AFTER WORK ON WATER OR WASTEWATER LINES OR FOR ANY OTHER REASON, THE PAVEMENT REPAIR WILL BE TO MINIMUM STANDARDS SET FORTH IN THE CITY OF DALLAS PAVEMENT CUT AND REPAIR STANDARDS MANUAL OR ITS SUCCESSOR, AND ANY SPECIAL PAVERS OR OTHER SURFACE TREATMENTS MUST BE REPAIRED OR REPLACED BY THE HOMEOWNERS ASSOCIATION AT ITS OPTION.

\_\_\_\_\_  
Lloyd Denman P.E. CFM  
CHIEF ENGINEER OF SUSTAINABLE DEVELOPMENT AND CONSTRUCTION

**PRELIMINARY PLAT  
STADDEN ADDITION  
A SHARED ACCESS DEVELOPMENT  
LOTS 1-33  
BLOCK B/3431  
BEING A REPLAT OF ALL OF  
LOTS 4, 5, 6 AND 7, AND A PORTION OF  
LOTS 11, 12, 13, 14, 15 AND 16  
BLOCK B/3431  
1.453 ACRES (63,290 SQUARE FEET)  
PARK SUBDIVISION  
ELIZABETH ROBERTSON SURVEY, ABSTRACT NO. 1211  
CITY OF DALLAS, DALLAS COUNTY, TEXAS  
CITY PLAN FILE NUMBER S190-173  
ENGINEERING PLAN NO. 311T-XXXX**

OWNER  
AHC LAKE CLIFF I LLC  
1603 ORRINGTON AVE., STE. 900  
EVANSTON, IL 60201

ENGINEER  
URBAN STRUCTURE  
1814 WALNUT HILL LANE, STE 905  
DALLAS, TX 75204

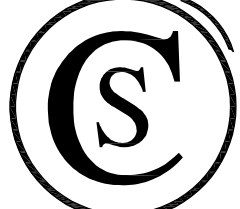
 **O'NEAL SURVEYING CO.**  
P.O. BOX 361  
ATHENS, TX 75751  
(903) 708-2891  
TBPLS FIRM # 10194132  
WWW.ONEALSURVEYING.COM